

# COLLEGE AT GLANCE

<b>Date of Establishment</b>	<b>15<sup>th</sup> June, 1964</b>
<b>UGC Recognitions Under 2 F</b>	<b>March 1967</b>
<b>12 B</b>	<b>June, 1972</b>
<b>Permanent Affiliation</b>	<b>December 2002</b>
<b>Campus Area</b>	<b>77.16 Acres</b>
<b>Built-up Area</b>	<b>5996.15 Sq. M.</b>
<b>Annual Budget</b>	<b>Rs. 2,95,00,000/-</b>
<b>Unit Cost of Education</b>	<b>Rs 19,666/-</b>

# CAMPUS MAP

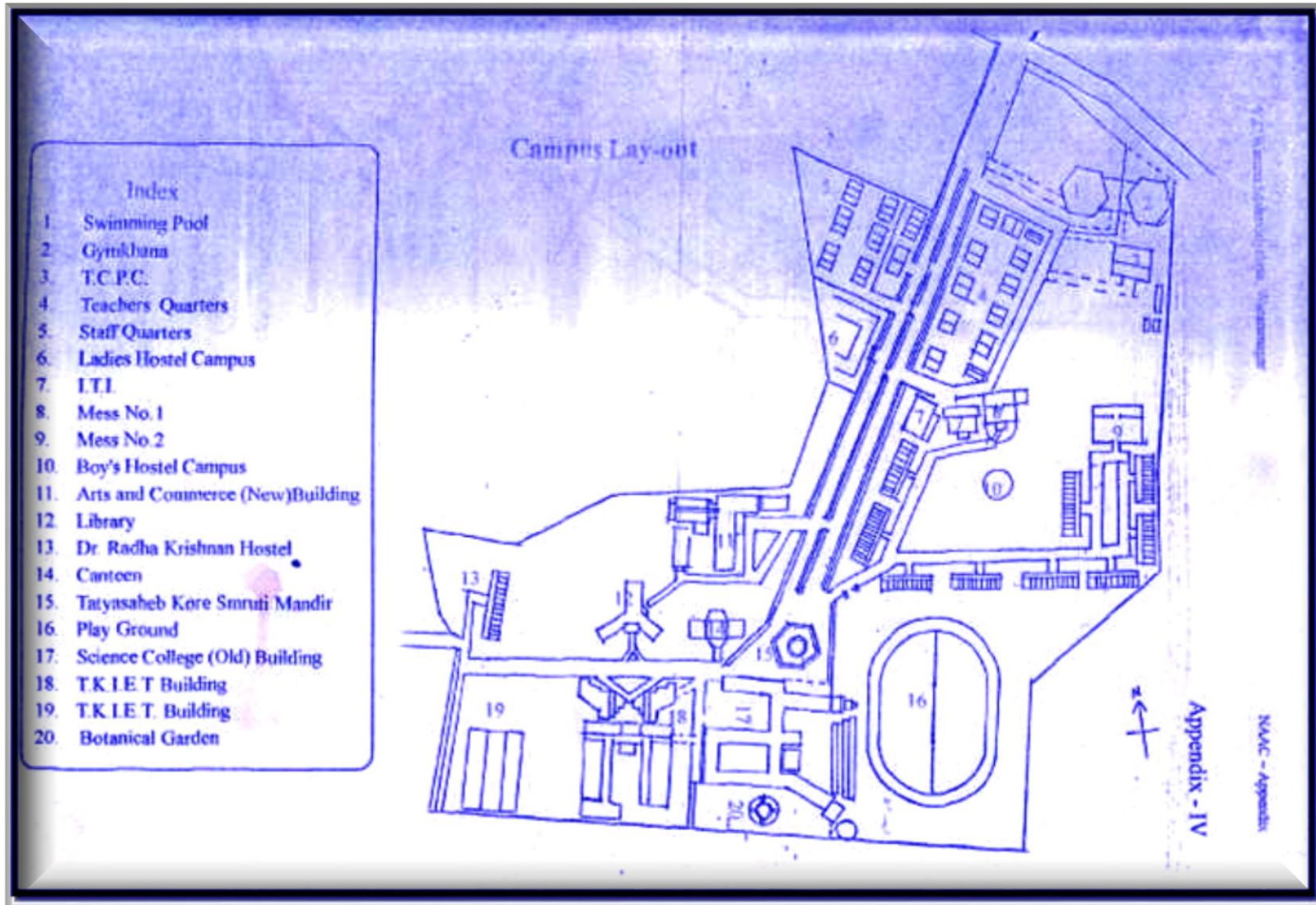

# MASTER PLAN



1. Students Facility centre
2. Class Room
3. Class Room
4. Class Room
5. Class Room
6. Class Room
7. Class Room
8. Horticulture Lab
9. Dairy Technology Lab
10. Class Room
11. Class Room

## Index

12. Class Room
13. Class Room
14. B.Ed.Staff Room
15. B.Ed.Office
- 16 To 19. Class Room
20. Cultural Hall
- A. Principal Cabin
- B. Office
- C. Open Passage
- D. Ladies Room
- E. Staff Room

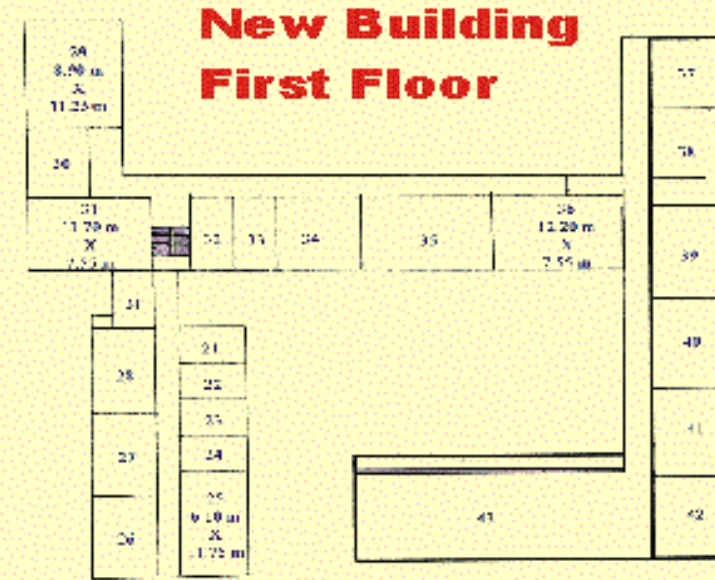

## Index

- 21 To 29 Class Room
30. Geography Lab. 1
31. Geography Lab. 2
- 32 To 37 Class Room
38. B.Ed. Library
- 39 To 42 Class Room
43. IT Lab

# MASTER PLAN

## Index

- |                         |                          |                            |                            |
|-------------------------|--------------------------|----------------------------|----------------------------|
| 1. Workshop             | 10. Zoology Laboratory-1 | 18. Class Room             | 27. Staff Room             |
| 2. Class Room           | 11. Biology Staff Room   | 19. HOD's Cabin(Chemistry) | 28. Chemistry Laboratory-3 |
| 3. Class Room           | 12. Preparation Room     | 20. Chemistry Staff Room   | 29. NCC Office             |
| 4. Gymkhana Office      | 13. Botany Laboratory-1  | 21. Chemistry Laboratory-1 | 30. Staff Room             |
| 5. Gymnasium            | 14. Zoology Laboratory-2 | 22. Preparation Room       | 31. Store                  |
| 6. Biology Laboratory   | 15. Botany Laboratory-2  | 23. Chemical Balance Room  | 32. Work Shop              |
| 7. NCC Store            | 16. Class Room           | 24. Chemistry Laboratory-2 | 33. Class Room             |
| 8. HOD's Cabin(Zoology) | 17. Botany Laboratory    | 25. Toilet                 | 34. Class Room             |
| 9. HOD's Cabin(Botany)  |                          | 26. Staff Room             |                            |

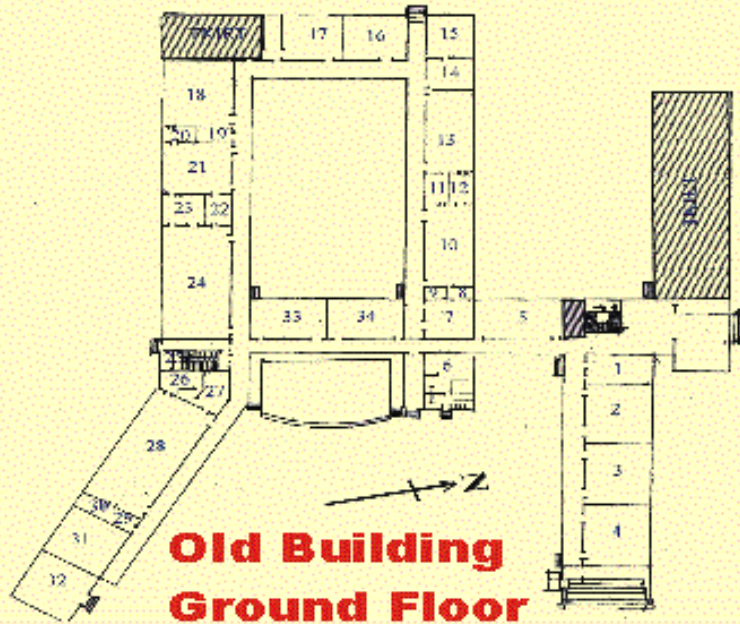

## Index

- |                          |                               |
|--------------------------|-------------------------------|
| 1. Physics Store         | 8. Mathematics Staff Room     |
| 2. Dark Room             | 9. Physics Laboratory         |
| 3. Semi Dark Room        | 10. Mathematics Laboratory    |
| 4. Physics Laboratory    | 11. HOD's Cabin (Mathematics) |
| 5. HOD's Cabin (Physics) | 12. Class Room                |
| 6. Staff Room            | 13. Class Room                |
| 7. Physics Staff Room    |                               |

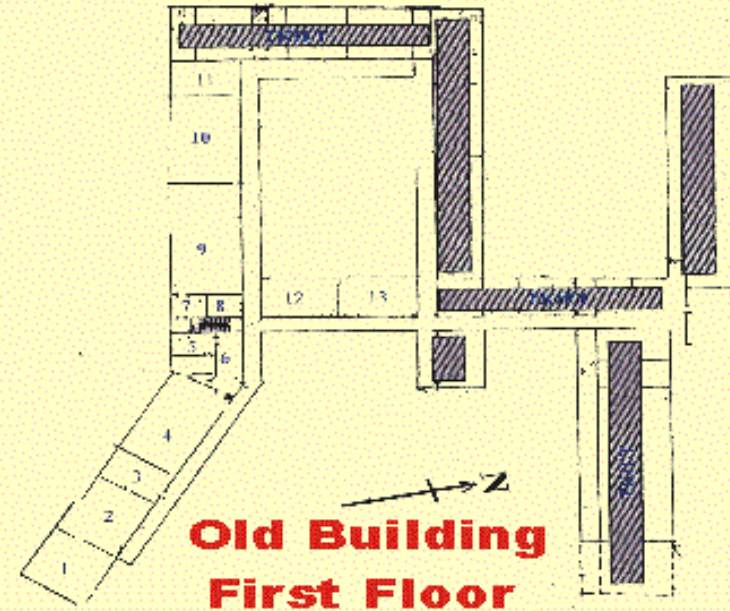

# MASTER PLAN

## Library Building

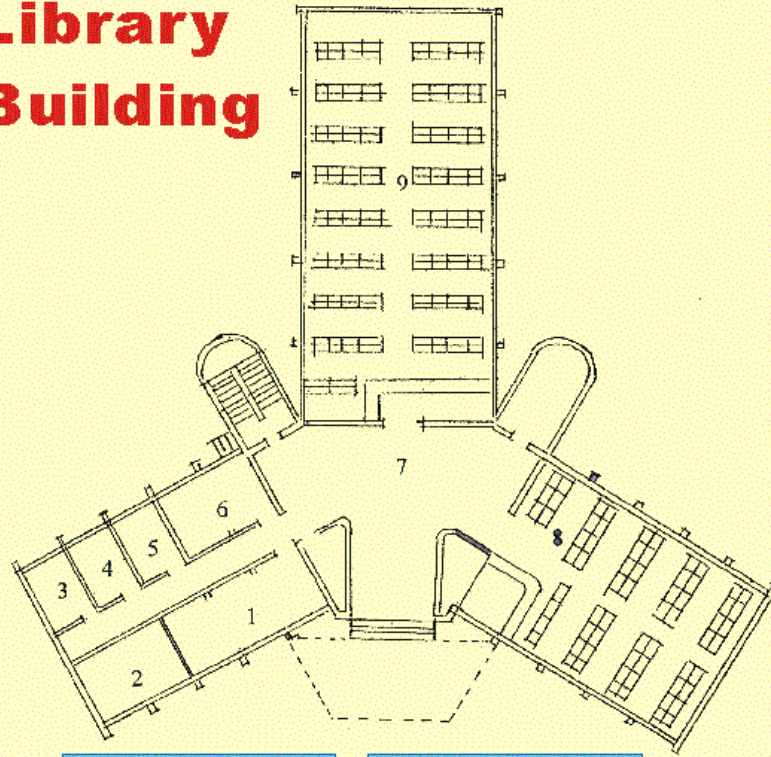

### Index

1. Reference Section
2. Ladies Room
3. Ladies Toilet
4. Gents' Toilet
5. Work Room
6. Office
7. Passage
8. Periodical Section
9. Stack Room

### Basement : Reading Hall

